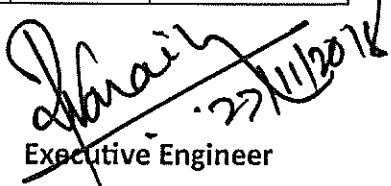

Date :26/11/2018

Sub. : Ferro Crete Structures for Club House in Open spaces of sector 12.

PCNTDA has decided to construct two club houses in open spaces adjacent to Affordable housing project of LIG & EWS. The estimates for the same are being prepared. Interested manufactures / experienced contractors are requested to submit sealed quotations for following items on or before 03/12/2018.

Sr. No.	Description of Item Ferro Crete Structures	Estimated Quantity	Unit	Rate (Rs.)	Amount (Rs.)
1	CIRCULAR SHAPE 4.00 M dia	1	Nos.		
2	TRAPEZOID SHAPE	1	Nos.		
3	OVAL SHAPE	1	Nos.		
4	SERIES OF CIRCLES	1	Nos.		
5	TRAPEZOID SHAPE	2	Nos.		
	Note : - The drawings are attached herewith				
	Specifications :- Providing, transporting and erecting ferro crete structures in open spaces of sector 12. The ferro crete shall be manufactured in concrete mixers and mechanically vibrated to achieve desired density. The steel shall be TMT 500 grade of minimum 8 mm dia along with steel weld mesh of 50 / 50 size and diameter of each bar shall not be less than 2.5 mm. The complete product shall be cured for 28 days and shall be transported and erected at desired locations.				

Executive Engineer
Division B,
PCNTDA, Akurdi, Pune - 44

- Note : 1) Quotation is for estimate purpose only.
2) GST as applicable shall be mentioned separately.
3) Rate shall be inclusive of supply, transport, loading and unloading and erection.

Encl. : Drawings

PRODUCED BY AN AUTODESK EDUCATIONAL PRODUCT

FERROCEMENT

GAZEBO

(REFER CONSULTANT DWG.)

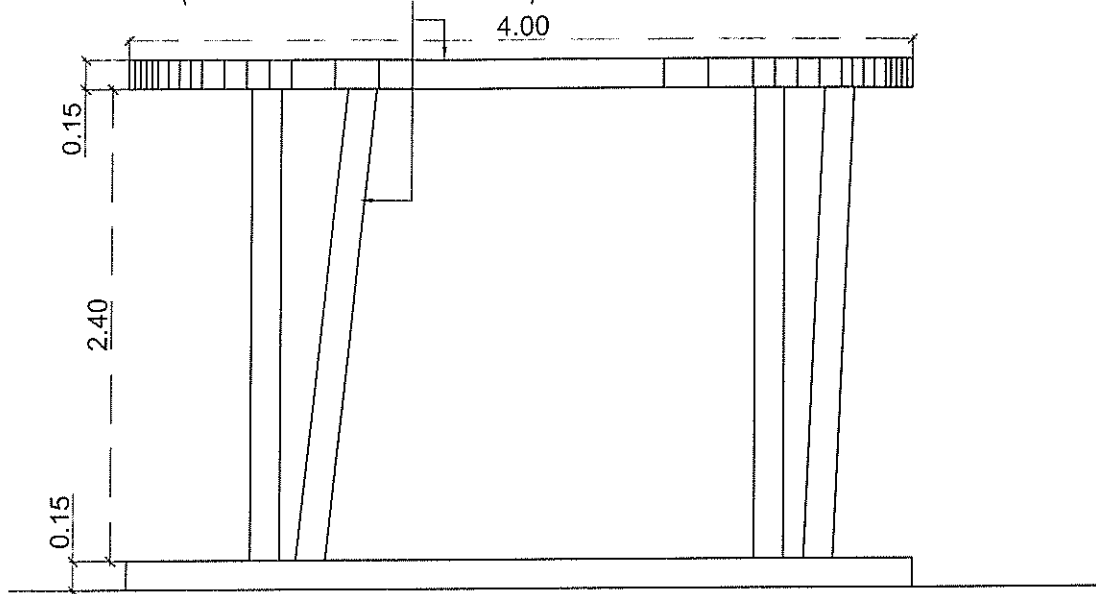

ELEVATION

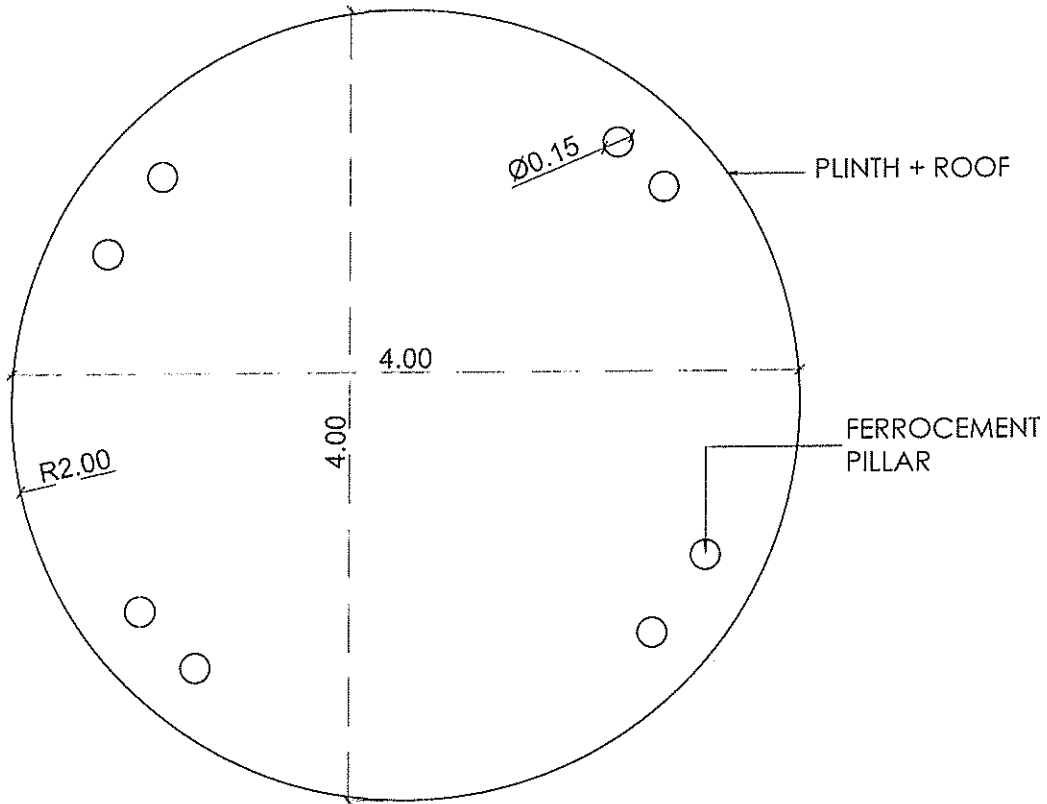

PLAN



PRODUCED BY AN AUTODESK EDUCATIONAL PRODUCT

PRODUCED BY AN AUTODESK EDUCATIONAL PRODUCT

Drawing title :
OS 1 - GAZEBO
Project :
PCNTDA



Drg. no.: L-4
Scale:N.T.S.
Dealt:Rahul
Date: 18.07.18

Architects

A M Designs
landscape & interior consultants

tel: 24260242 ; mail: amdesigns15@gmail.com

PRODUCED BY AN AUTODESK EDUCATIONAL PRODUCT

FERROCEMENT
GAZEBO
(REFER CONSULTANT DWG.)

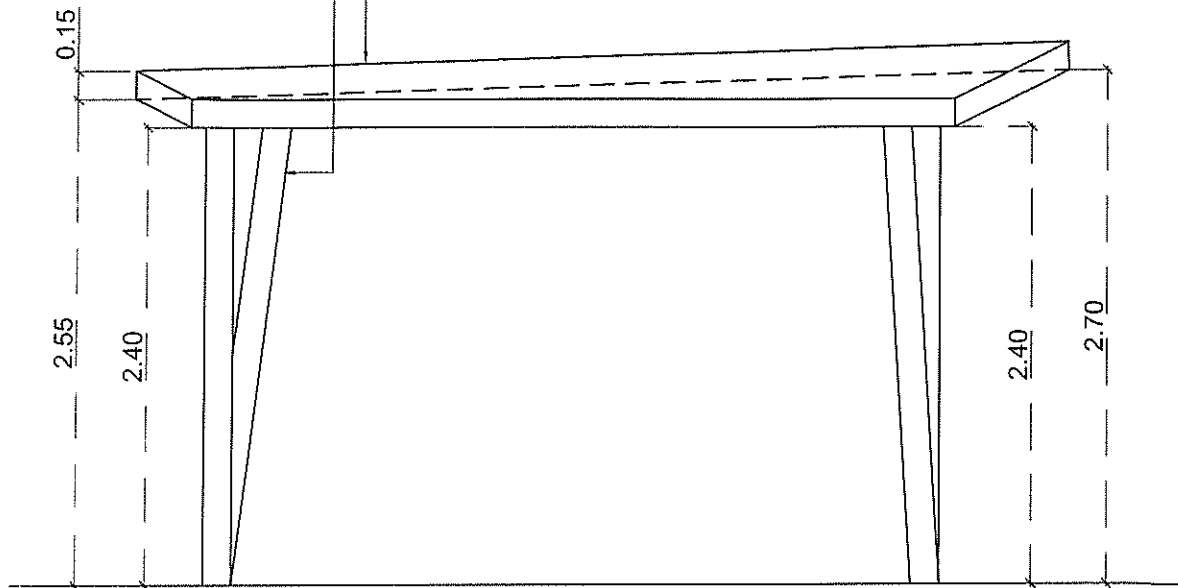

ELEVATION

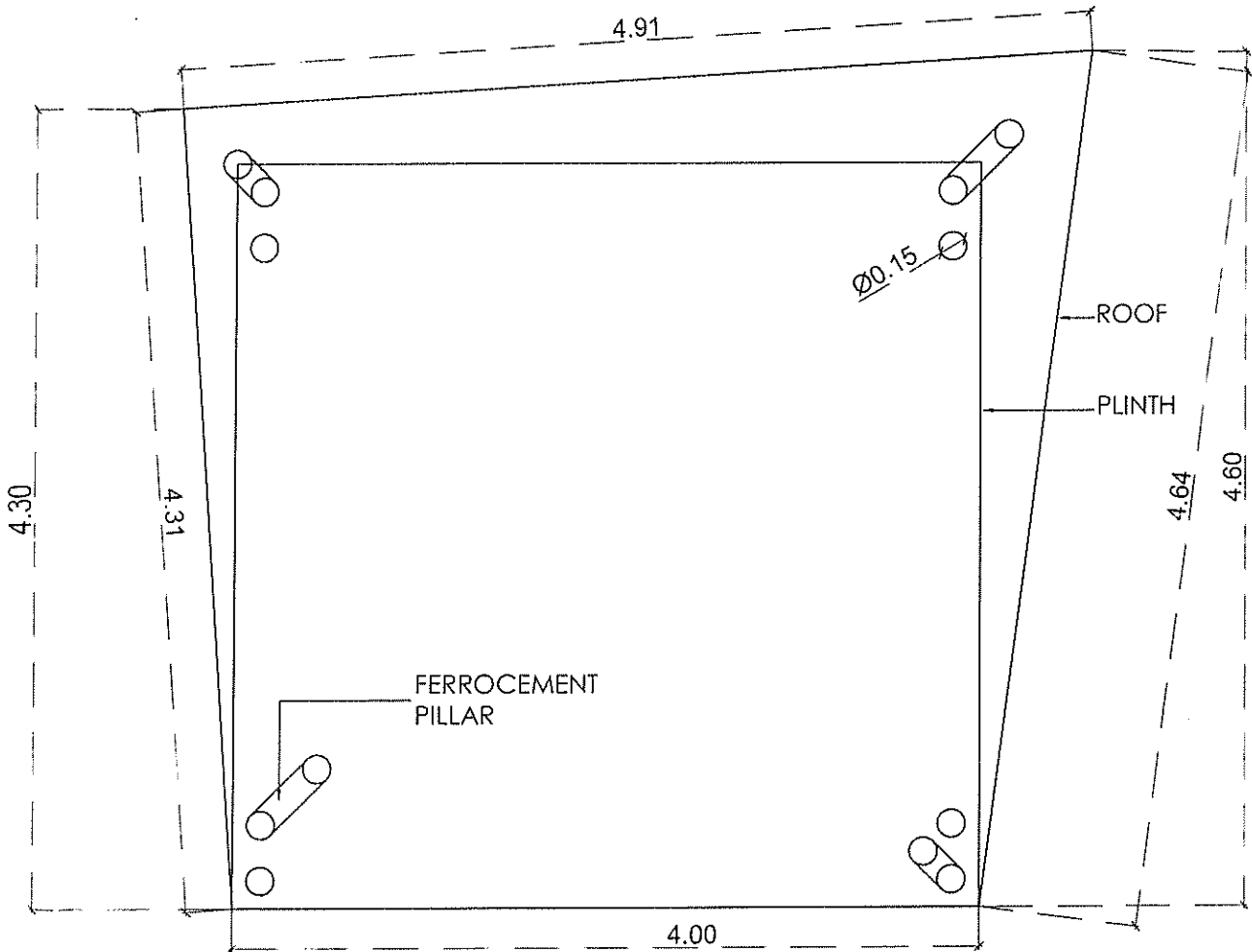

PLAN

ELEVATION AT A

Drawing title :
OS 2 - GAZEBO
Project :
PCNTDA



Drg. no.: L-4
Scale:N.T.S.
Dealt:Rahul
Date: 18.07.18

Architects

A M Designs
landscape & interior consultants
tel: 24260242 mail: amdesigns15@gmail.com

FERROCEMENT
G/7/20
(REFER CONSULTANT DWG.)

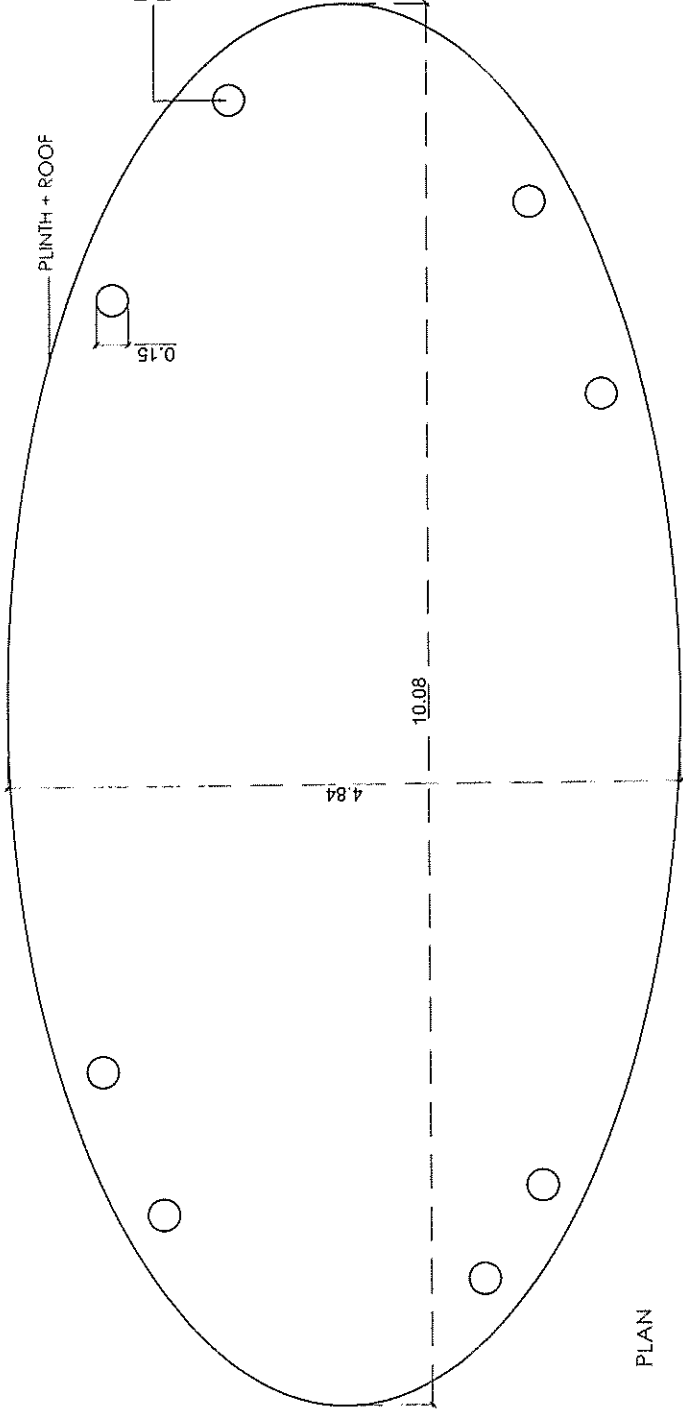
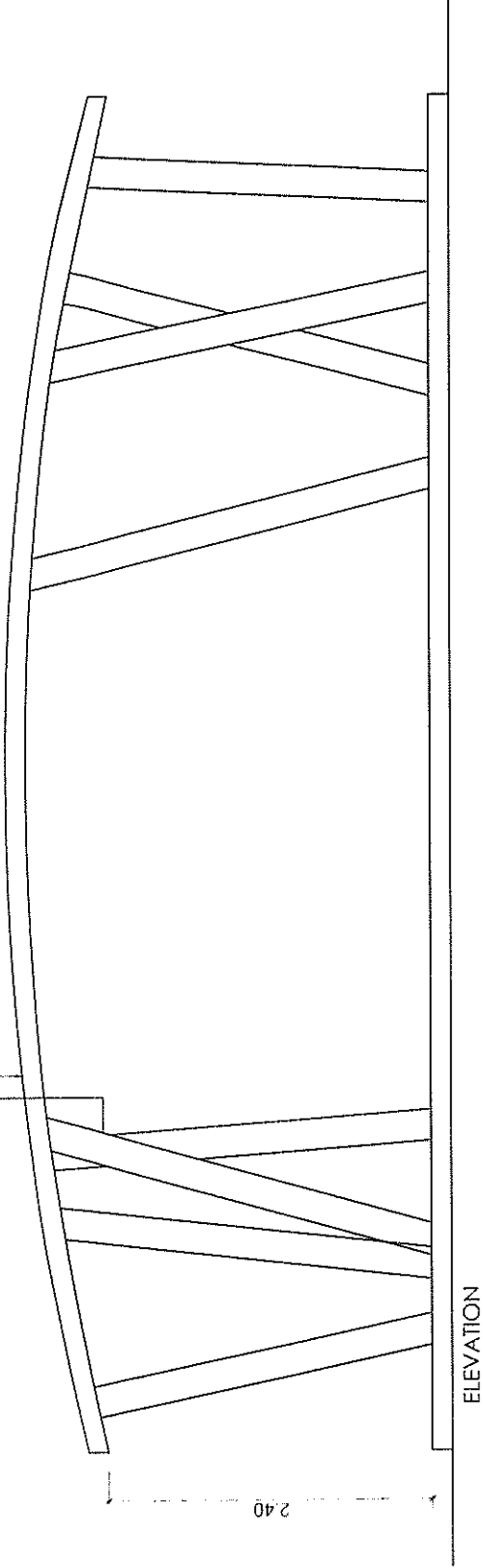

KEY PLAN

REVISIONS SCHEDULE

NO.	DATE	DESCRIPTION

LEGENDS

NOTES

1. ALL DIMENSIONS ARE IN METERS UNLESS OTHERWISE SPECIFIED.
2. ALL MATERIALS AND FINISHES TO BE AS SPECIFIED IN THE BILL OF MATERIALS.
3. ALL WORK IS TO BE COMPLETED WITHIN THE SPECIFIED TIME FRAME.
4. ALL WORK IS TO BE COMPLETED WITHIN THE SPECIFIED BUDGET.
5. ALL WORK IS TO BE COMPLETED WITHIN THE SPECIFIED QUALITY STANDARDS.
6. ALL WORK IS TO BE COMPLETED WITHIN THE SPECIFIED SAFETY STANDARDS.
7. ALL WORK IS TO BE COMPLETED WITHIN THE SPECIFIED ENVIRONMENTAL STANDARDS.
8. ALL WORK IS TO BE COMPLETED WITHIN THE SPECIFIED SOCIAL STANDARDS.
9. ALL WORK IS TO BE COMPLETED WITHIN THE SPECIFIED CULTURAL STANDARDS.
10. ALL WORK IS TO BE COMPLETED WITHIN THE SPECIFIED ETHICAL STANDARDS.

CLIENT

PROJECT

PONTDA

DATE

NO. 1-3

TITLE

OS 3 GAZERO

ARCHITECTS



A M Designs
landscape & interior consultants

Prof. Fauz, Hidayatullah, Muband, Gopu, Susha, Gadhavi,
Wahyuningtyas,
Gulawati, Nurfarida, Nurfarida,
Ph: 022-24210242 - Email: amdesigns@sigmad.com

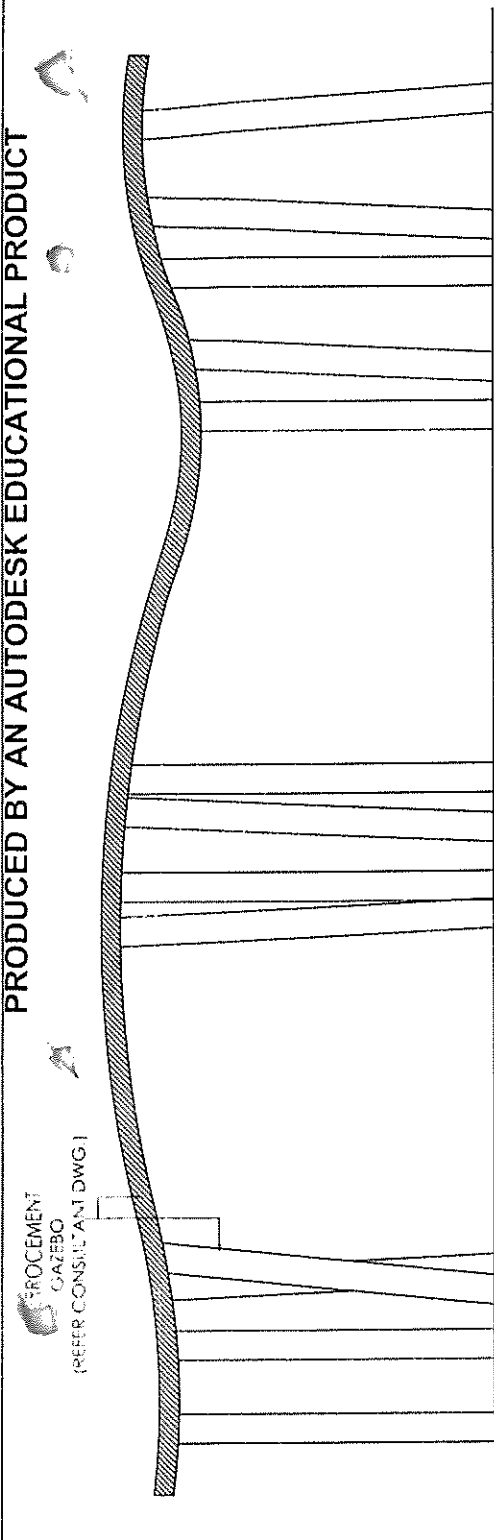

ELEVATION

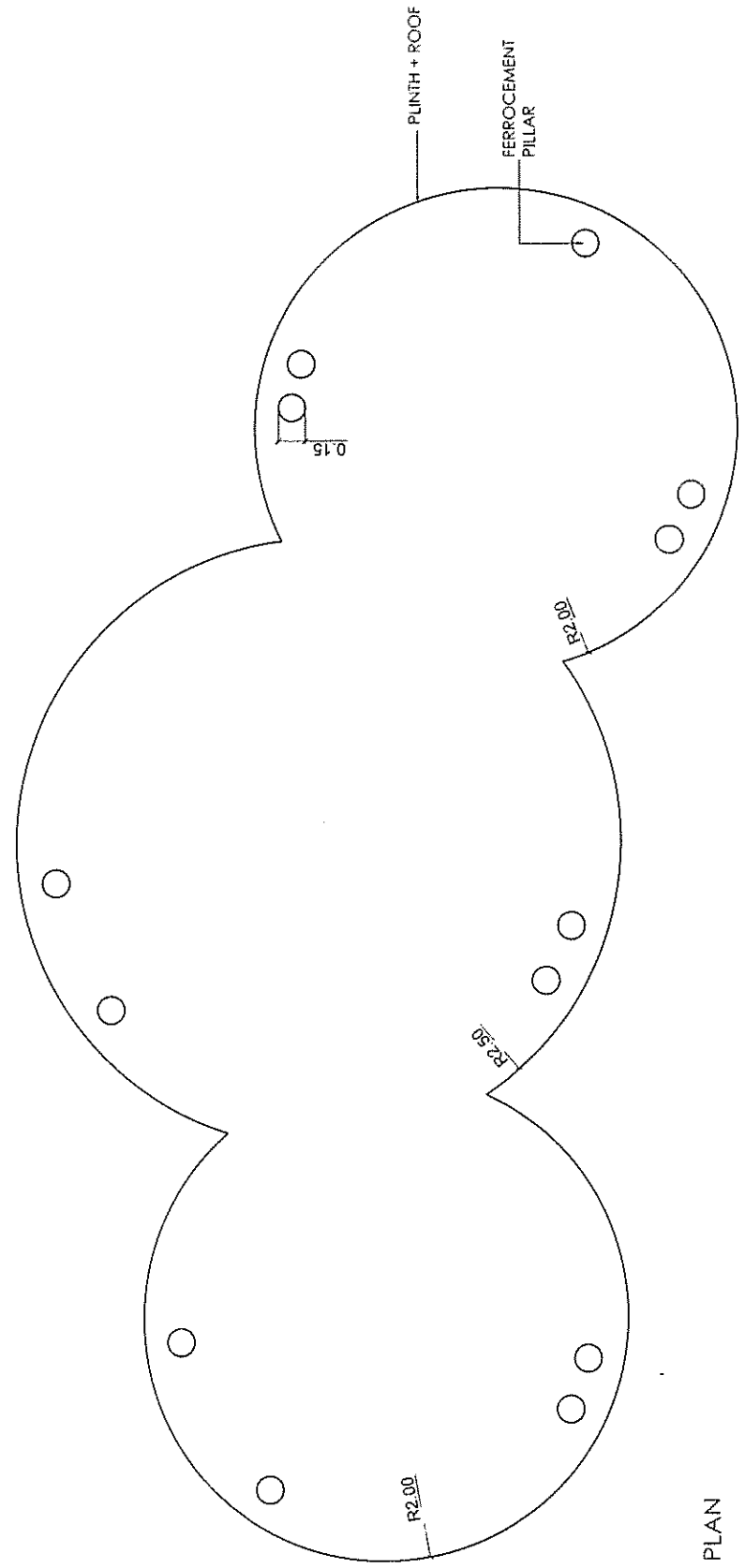

KEY PLAN

REV. NO.	DATE	DESCRIPTION	BY

LEGENDS

REVISION SCHEDULE

REV. NO.	DATE	DESCRIPTION	BY

NOTES

1. ALL DIMENSIONS ARE IN METERS UNLESS OTHERWISE SPECIFIED.
2. ALL MATERIALS AND FINISHES TO BE AS SHOWN ON THE DRAWINGS.
3. ALL WORK TO BE IN ACCORDANCE WITH THE LOCAL BUILDING CODES AND REGULATIONS.
4. THE CLIENT IS RESPONSIBLE FOR OBTAINING ALL NECESSARY PERMITS AND APPROVALS FROM THE LOCAL AUTHORITIES.
5. THE ARCHITECT IS NOT RESPONSIBLE FOR THE STRUCTURAL DESIGN OF THE GAZEBO.
6. THE ARCHITECT IS NOT RESPONSIBLE FOR THE ELECTRICAL AND PLUMBING WORK.
7. THE ARCHITECT IS NOT RESPONSIBLE FOR THE LANDSCAPE DESIGN.
8. THE ARCHITECT IS NOT RESPONSIBLE FOR THE INTERIOR DESIGN.
9. THE ARCHITECT IS NOT RESPONSIBLE FOR THE FURNITURE DESIGN.
10. THE ARCHITECT IS NOT RESPONSIBLE FOR THE LIGHTING DESIGN.

CLIENT

PROJECT

POINTA

DESIGNER

DATE

SCALE

TITLE

ARCHITECTS

A M Designs

landscape & interior consultants

Project: Electronic Building Dept. Study Center,
Makassar, 2023
G. Makassar, 2023
PH: 082-3492323 Email: amdesigns@gmail.com

ORIG. NO.

1-3

OWNER BY: BAKAL

CASE NO. BY: AM

DATE: 2023.08.15

SCALE: 1:3

TITLE: GAZEBO

ARCHITECTS

A M Designs

landscape & interior consultants

Project: Electronic Building Dept. Study Center,
Makassar, 2023
G. Makassar, 2023
PH: 082-3492323 Email: amdesigns@gmail.com

ORIG. NO.

1-3

OWNER BY: BAKAL

CASE NO. BY: AM

DATE: 2023.08.15

SCALE: 1:3

TITLE: GAZEBO

FERROCEMENT
GAZEBO
(REFER CONSULTANT DWG.)

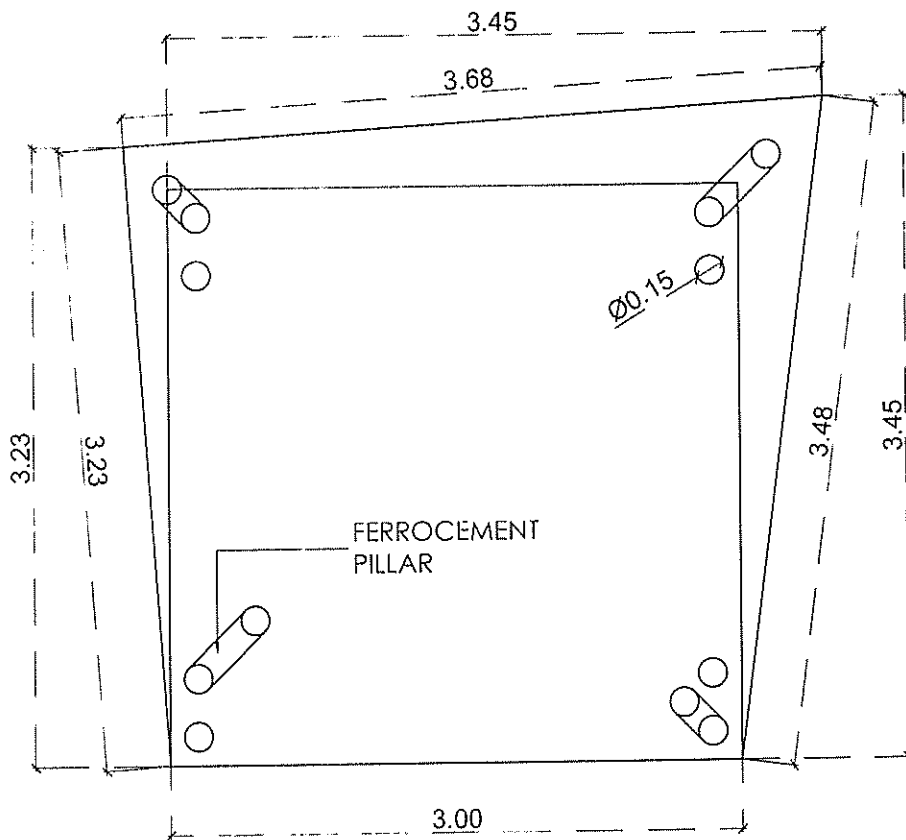
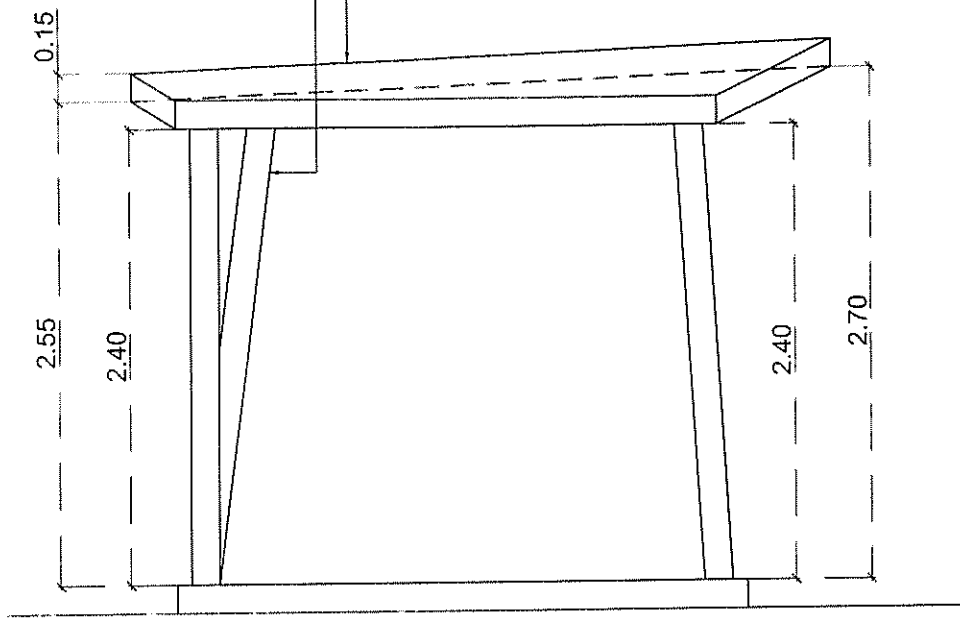

PLAN

ELEVATION AT A

Drawing title :

OS 5 - GAZEBO 2 NOS.

Project :

PCNTDA



Drg. no.: L-4

Scale: N.T.S.

Dealt: Rahul

Date: 18.07.18

Architects

A M Designs

landscape & interior consultants

tel: 24260242 mail: amdesigns15@gmail.com